

9" BRICK WORK PARAPET WALL IN CM 1:6.
 6" TK R.C.C. ROOF SLAB IN 1:2:4 MIX.
 12" x 9" R.C.C. COLUMN IN 1:2:4 MIX.

12" x 9" R.C.C. BEAM IN 1:2:4 MIX.
 6" R.C.C. FLOOR SLAB IN 1:2:4 MIX.

FLOORING WITH MOSAIC TILES.
 9" TK P.C.C. FLOORING IN 1:4:8

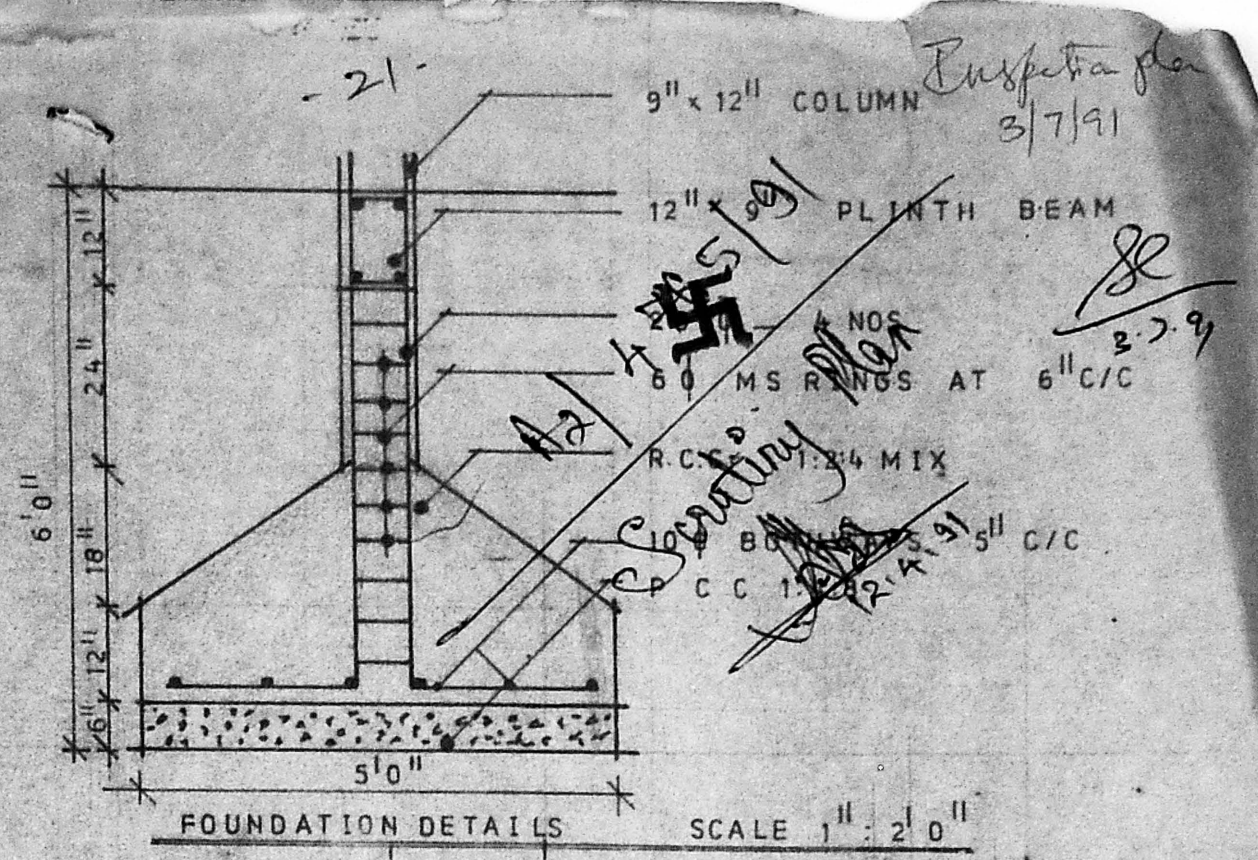

Planning Permit No. A/178/98

APPROVED

SUBJECT TO THE CONDITIONS IN THIS OFFICE LETTER.

No. A2/1765/98 Date 12/2/98

Sarava

FOR MEMBER SECRETARY
 MADRAS METROPOLITAN
 DEVELOPMENT AUTHORITY
 MADRAS 600 008.

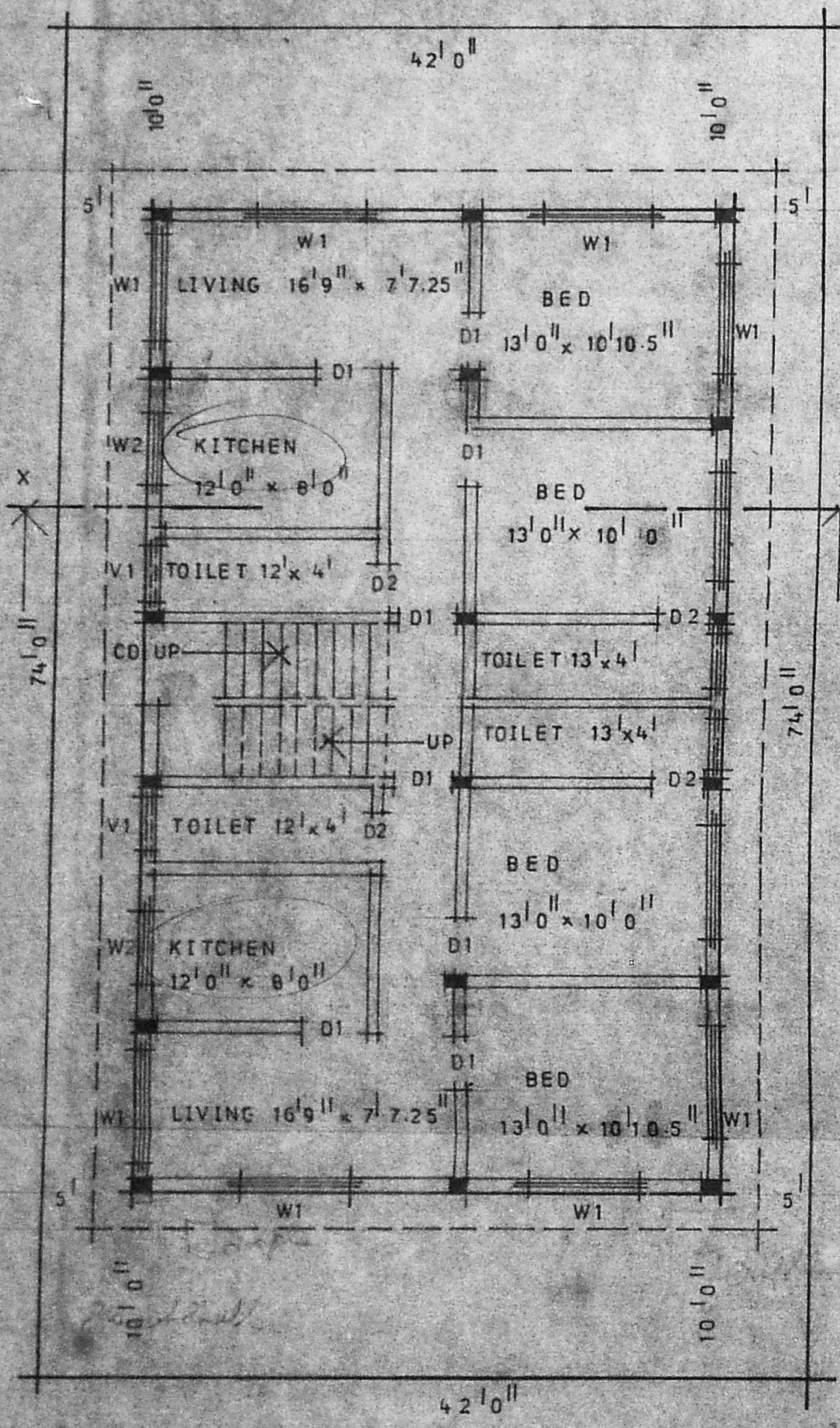

GROUND FLOOR PLAN AND SITE PLAN

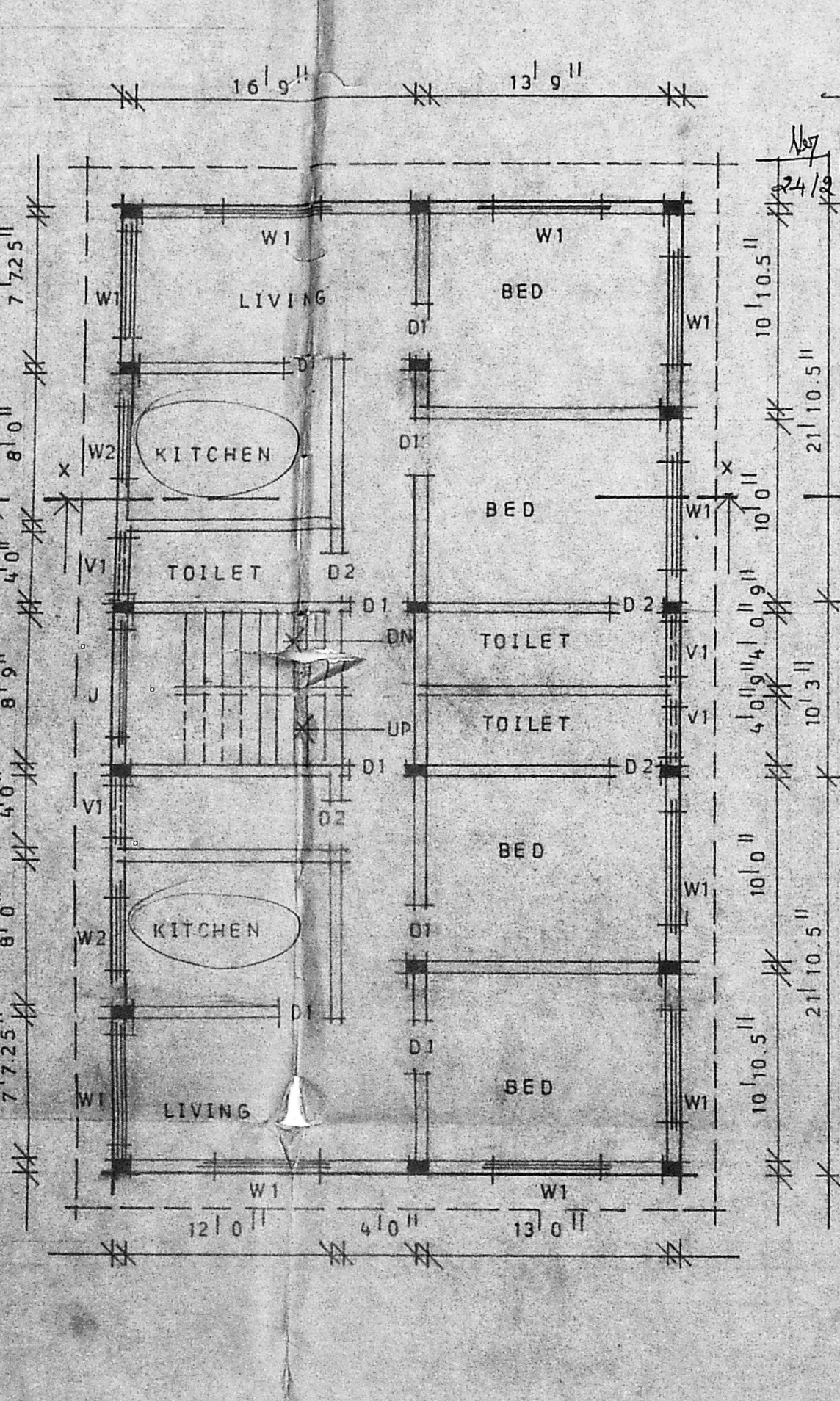

FIRST FLOOR PLAN

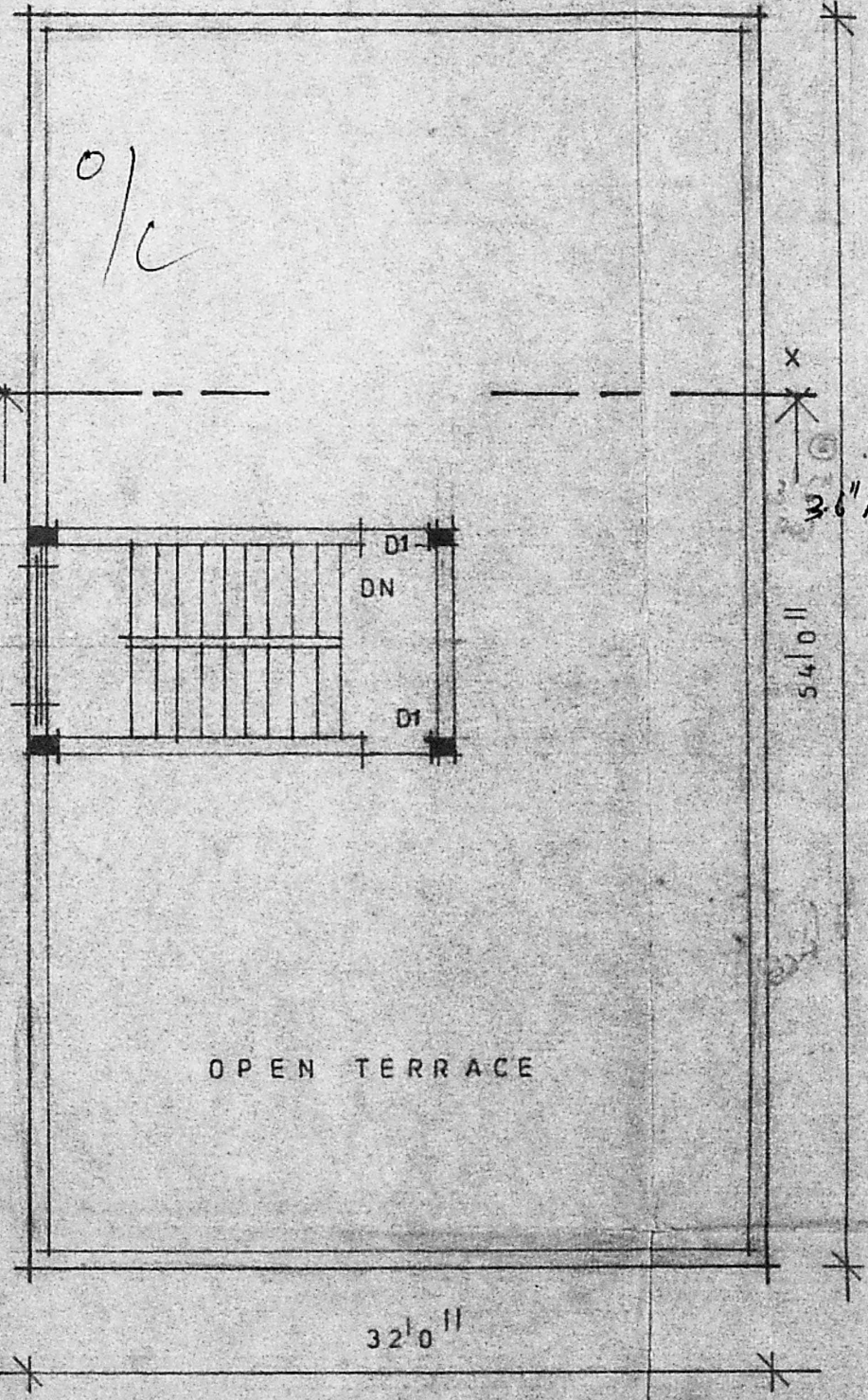

HEAD ROOM AND OPEN TERRACE PLAN

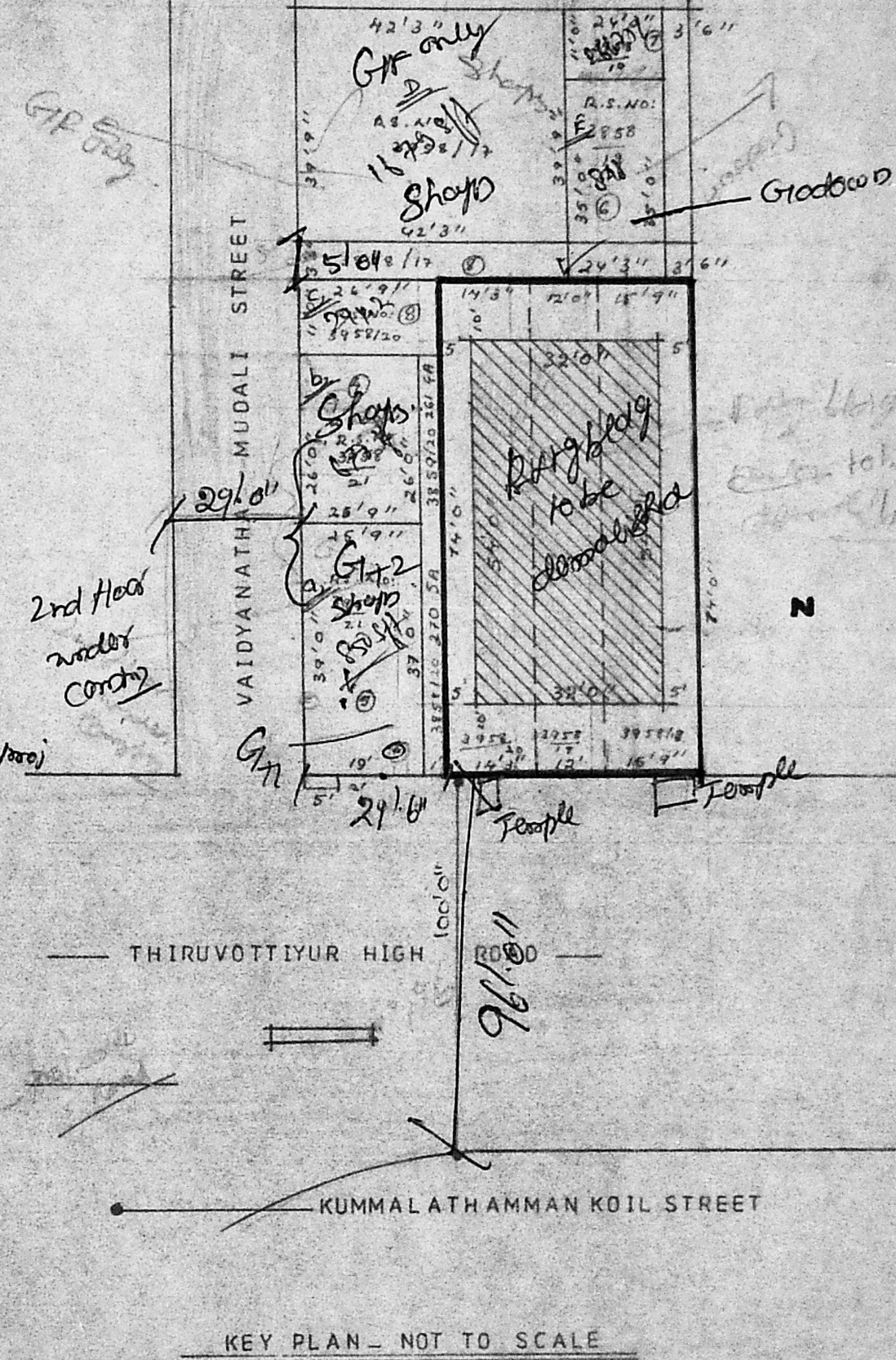

KEY PLAN - NOT TO SCALE

PLAN SHOWING PROPOSED RESIDENTIAL BUILDING AT DOOR NO. 638C, T.H. ROAD, THANDAIRPET, MADRAS. 600 081. BEARING RS.NO. 3958 / 18,19,20. DIVISION NO.7. BL.NO.75

COLOUR INDEX	JOINERY DETAILS	AREA DETAILS	OWNER	LICENCED SURVEYOR
PROPOSAL	C0 COLLAPSIBLE DOOR 3'0" x 7'0" 0.90 x 2.10	SITE AREA 3108.00 288.74	S. S. S. S. S.	A. VENKITACHALAM, B.Sc. Engg. Consulting Engineer & Contractor, Licenced Surveyor Class I No. 18, CORPORATION OF MADRAS 21, KOTHANDA RAMA IYER LANE, MADRAS-600021. Phone: 552034
ROADS	D1 PANELLLED DOOR 3'0" x 7'0" 0.90 x 2.10	GROUND FLOOR 1728.00 160.54		
BOUNDARY	D2 DOOR 2'9" x 7'0" 0.75 x 2.10	FIRST FLOOR 1728.00 160.54		
	W1 WINDOW 6'0" x 5'0" 1.82 x 1.52	HEAD ROOM 187.06 17.38		
	W2 WINDOW 4'0" x 5'0" 1.20 x 1.52	PLOT COVERAGE 56%		
	V1 VENTILATOR 3'0" x 2'0" 0.90 x 0.60	FLOOR SPACE INDEX 117		